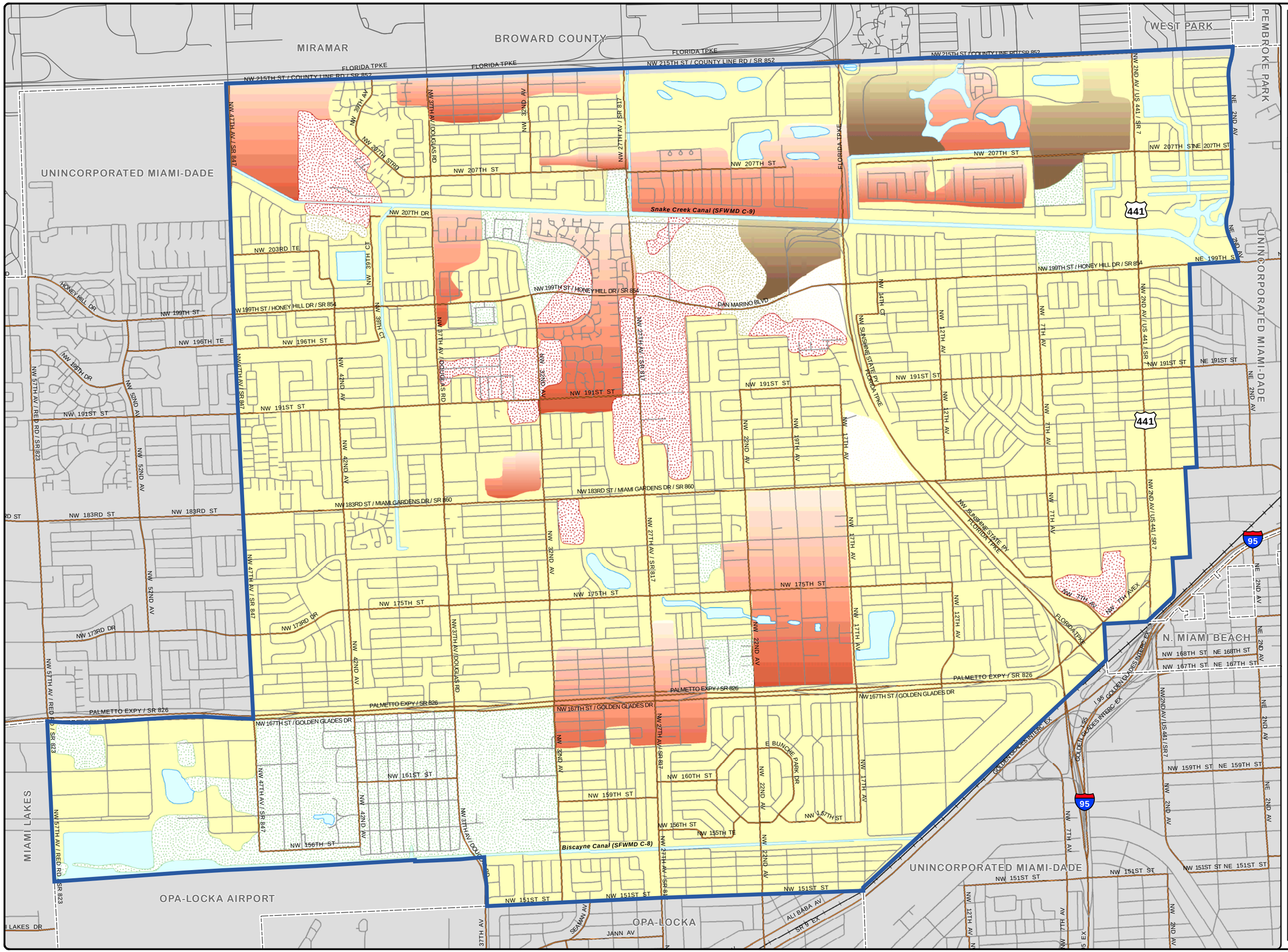

City of Miami Gardens

Natural Resources Map: Soils

- Corporate Boundary
- Major Roadways
- Local Streets
- Water

SOILS

- BASINGER
- DADE FINE
- MARGATE FINE
- PLANTATION
- POMELLO
- UDORTHENTS
- URBAN LAND
- WATER

-DRAFT-

N W E S

0 0.25 0.5

Miles

Prepared by:
Development Services Department
Planning & Zoning Division

OCTOBER 2005

DISCLAIMER:
Every attempt has been made to ensure the accuracy of this map. This map is not to be construed as a survery instrument. The City of Miami Gardens does not assume any liability arising from the use of this map. Users of this map should consult the planning & zoning division for verification of information provided on this map.